

How to use OLD SERIES MAC to NEW MODEMS (BM622m)

First of all, dapat meron kayo working mac address para gumana, in this tutotrial I am using 2 kinds of macs, 1 new and 1 old.

OLD SERIES: 04:C0:6F:5E:AB:94

NEW SERIES: 34:6B: D3:8F: D9:38

STEP 1:

Go To <http://192.168.254.1/login.html>

Then login kayo as admin.(Dapat alam nyo na kung paano)
Eto un GUI ng BM622m while connected sa new series mac



Step 2: Change mac niyo using OLD SERIES MAC.

I used this mac: 04:C0:6F:5E:AB:94



Step 3: Then punta kayo sa WiMAX --> Security

And generate kayo ng OLD SERIES PASS USING THIS

:<http://www.solidfiles.com/d/28656011...eratorONLY.wsf>

then lagay nyo sa USER ID and sa USER PASSWORD kagaya ng nasa picture

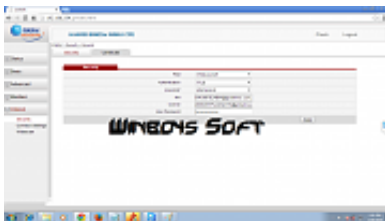

And Click apply, Then Antayin nyo na mag connect ang modem niyo

STEP 4: ENJOY!

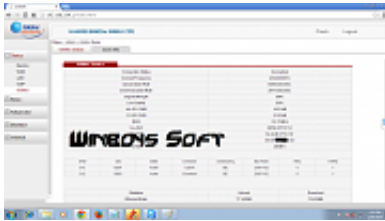

How to use NEW SERIES MAC to OLD MODEMS (BM622, BM622i, BM625, BM621)

Step 1:

Change mac muna kayo, for this tut, I used 34:6B: D3:8F: D9:38

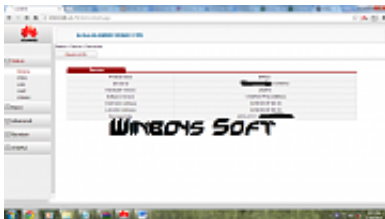

Step 2: Punta kayo sa WiMAX --> Security

And generate kayo ng new series pass using this

tool http://www.solidfiles.com/d/bc939fad...sTool_V1.1.zip

Enter niyo ang wan mac address(un bagong palit) and serial number ng UNIT NINYO kagaya sa picture

(Dapat walang COLONS (:) sa MAC NIYO, and wala rin dapat un first 3 HEX ng mac ninyo sa simula ng serial #.)

Then copy niyo un resulting Wimax_password

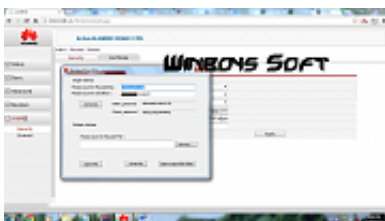

Step 3: Paste niyo ang new generated pass sa USER ID at USER PASSWORD kagaya sa picture and click apply

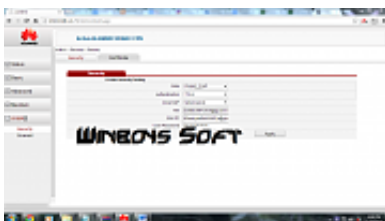

Step 4: Antayin niyo magconnect and ENJOY!