

Here is my newly compiled executable DV235t Mac Changer for Version 7 only (reboot Method NEW and OLD Mac Changer) *No need to manually change the NAI, Domain and domain password.*

1. Open your GUI and login to <https://192.168.15> at login kayo sa admin ninyo then administrator then telnet then check first box in telnet then save.

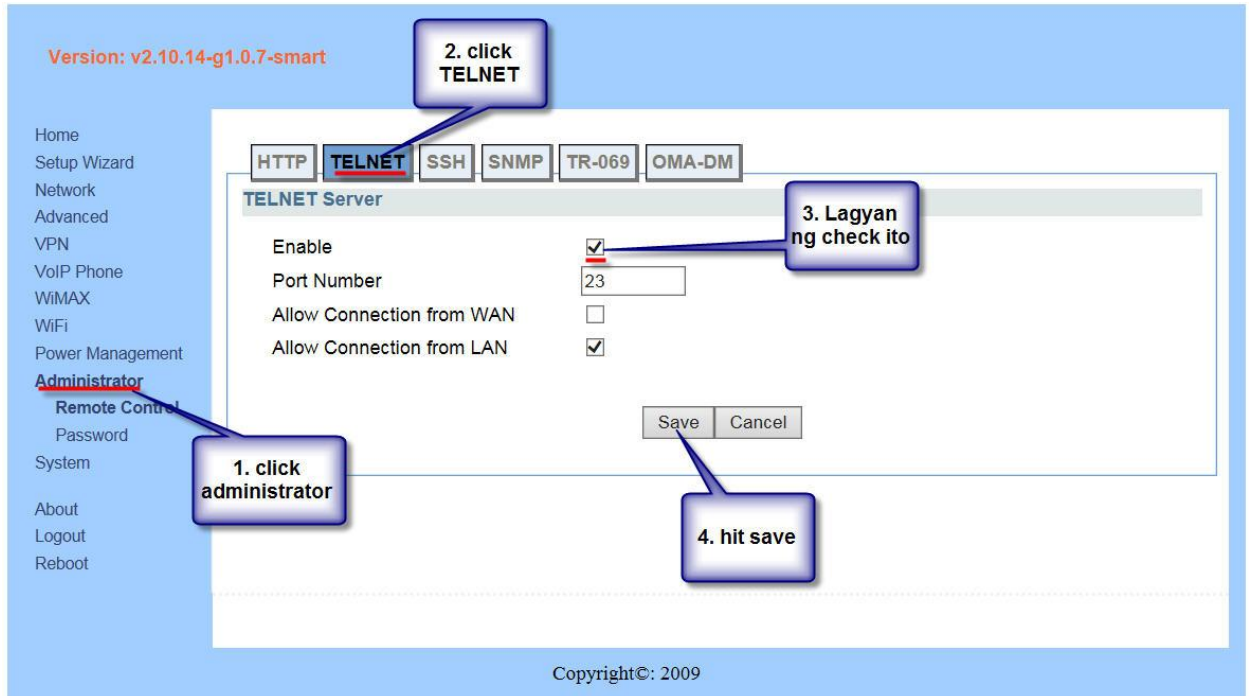

2. Open or run as administrator *NEODV235t V7 Mac Changer*. (Take note sometimes ang antivirus po ninyo ay i-detect po ito as VIRUS. Di po totoo yan ika nga false positive po yan. Di po ako namimigay ng virus hihhi peace close muna antivirus or allow this program but if you are in doubt, don't)



3. Put my password *matrix242*



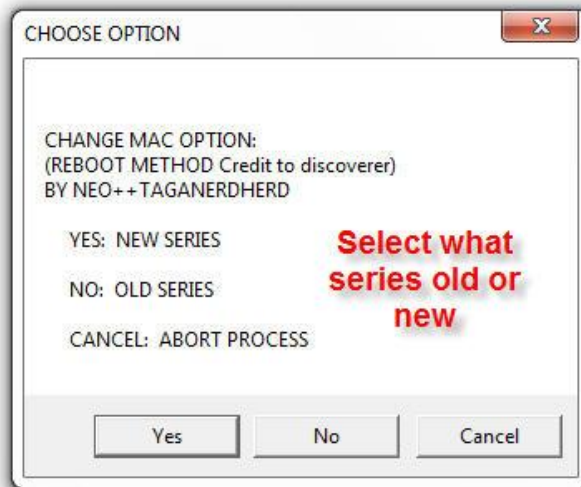

- 4.
- 5. *This next pop up is for globe frequencies only*

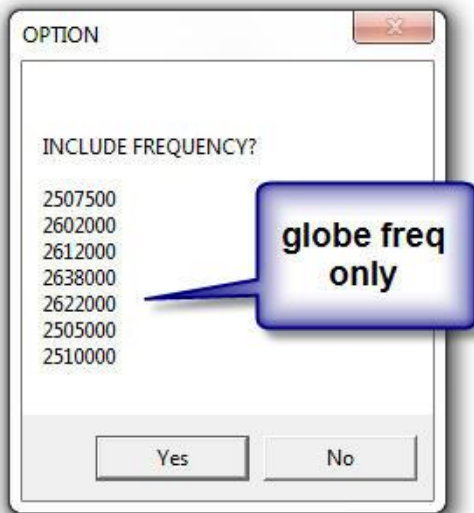

- 6. *Enter your new series Mac or old mac here*

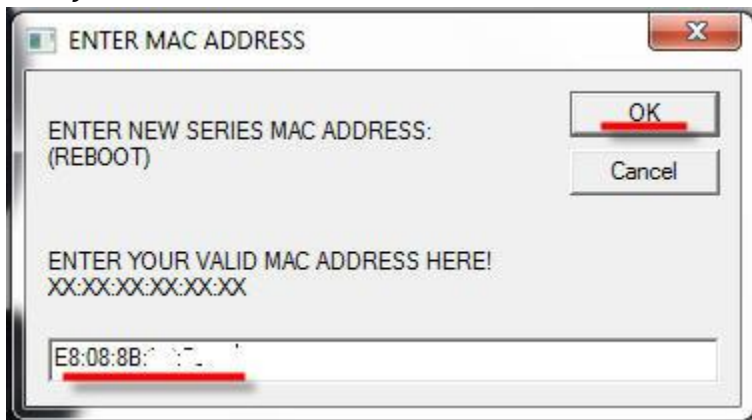

7. There should be a telnet pop-up here like image below

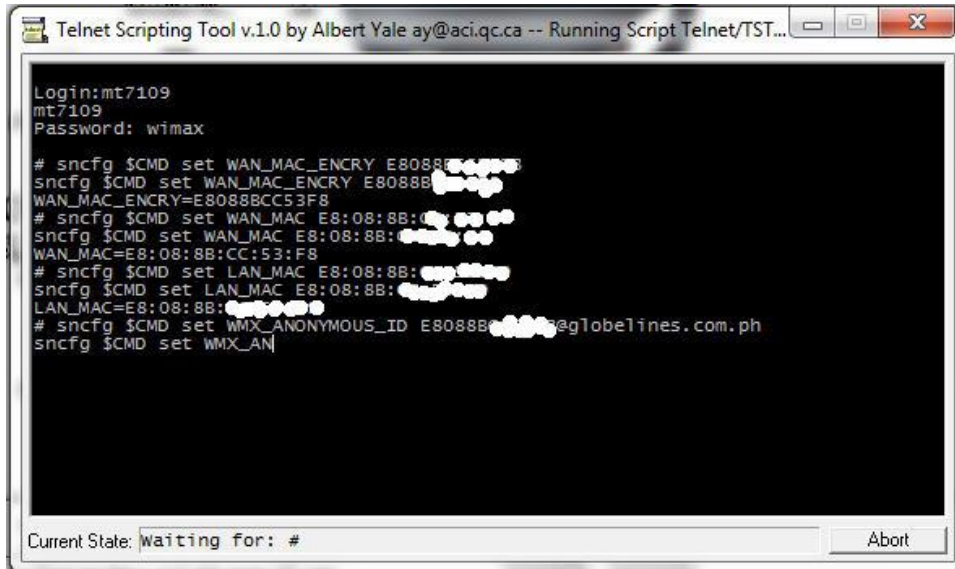

```
Telnet Scripting Tool v.1.0 by Albert Yale ay@aci.qc.ca -- Running Script Telnet/TST...
Login:mt7109
mt7109
Password: wimax
# sncfg $CMD set WAN_MAC_ENCRY E8088B[REDACTED]
sncfg $CMD set WAN_MAC_ENCRY E8088B[REDACTED]
WAN_MAC_ENCRY=E8088BCC53F8
# sncfg $CMD set WAN_MAC E8:08:8B:[REDACTED]
sncfg $CMD set WAN_MAC E8:08:8B:[REDACTED]
WAN_MAC=E8:08:8B:CC:53:F8
# sncfg $CMD set LAN_MAC E8:08:8B:[REDACTED]
sncfg $CMD set LAN_MAC E8:08:8B:[REDACTED]
LAN_MAC=E8:08:8B:[REDACTED]
# sncfg $CMD set WMX_ANONYMOUS_ID E8088B[REDACTED]@globeLines.com.ph
sncfg $CMD set WMX_AN[REDACTED]
```

Current State: waiting for: #

8. Finally hit ok and wait for the connection to connect. Kailangan live mac mga bossing ha? Kayo na rin bahala mag configure sa protection nyo at wifi set up. Hope it could help you.

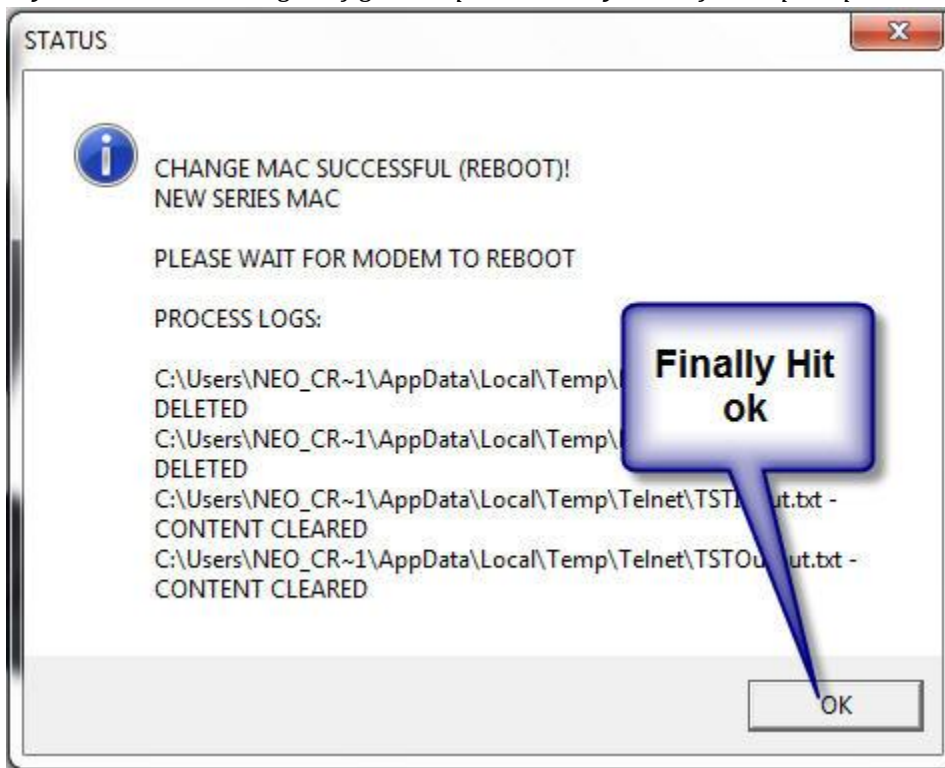

NEORULES